

Patient report

Bio-Rad DATE: 09/07/2019
D-10 TIME: 05:57 PM
S/N: #DJ4I016123 Software version: 4.30-2
Sample ID: 10552538
Injection date 09/07/2019 05:42 PM
Injection #: 26 Method: HbA1c
Rack #: --- Rack position: 6

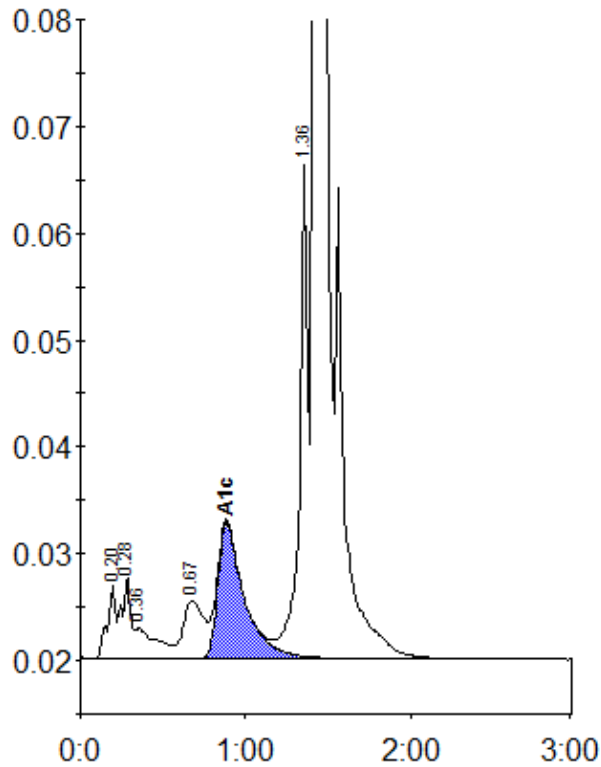

Peak table - ID: 10552538

Peak	R.time	Height	Area	Area %
A1a	0.20	6914	25120	0.9
A1b	0.28	7647	29540	1.1
Unknown	0.36	2838	24881	0.9
LA1c/CHb-1	0.67	5369	47206	1.7
A1c	0.88	12702	140746	6.8
P3	1.36	46192	159639	5.8
A0	1.42	724122	2321684	84.5
Total Area:		2748816		

Concentration:	%
A1c	6.8